

MICROFILMED

FILED
GREENVILLE CO. S.C.
JUN 23 3 15 PM '81
DONNIE S. TANKERSLEY
R.M.C.

JUN 23 1981

PT. LOT III

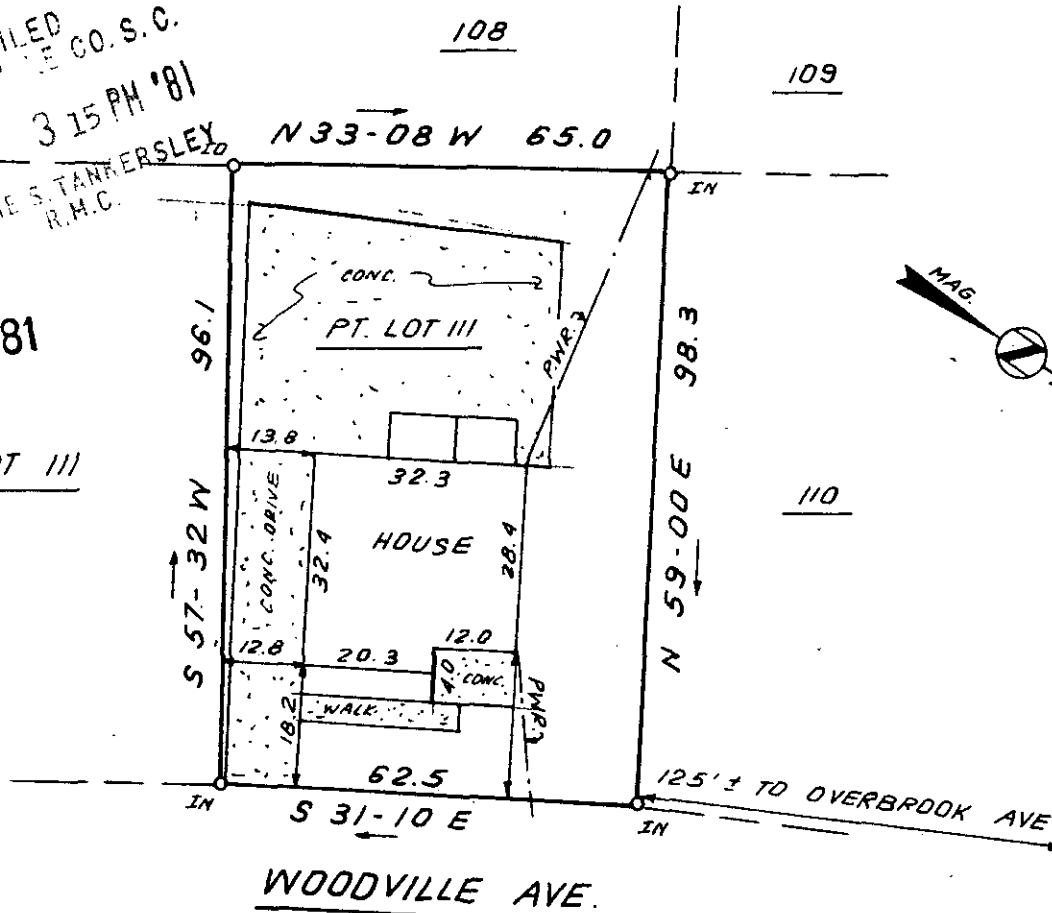

This is to certify that on June 5, 1981, I surveyed the property shown on this plat, known as Part Lot 111 on Plat of Overbrook Land Co. and Woodville Inv. Co., Plat 3, recorded in the RMC Office of Greenville County in Plat Book F on Page 218, and shown on a more recent plat entitled Property of James Perry Harrison and Gloria S. Harrison, recorded in the RMC Office of Greenville County in Plat Book 50 on Page 86 and that the property lines, walls and buildings are as shown hereon; that the building located on said lot does not encroach or project on adjacent streets or property, and that no adjacent walls or buildings encroach or project on said premises, and that no utility lines cross this property except as shown hereon. This property is not located in a designated flood hazard area.

James R. Freeland
James R. Freeland RLS & PE 4781

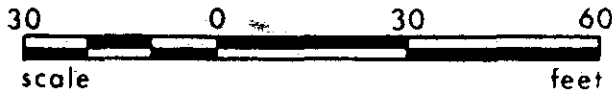

35576 8-R-62

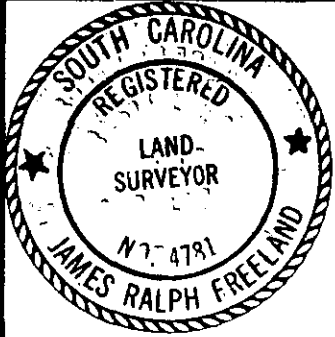

**STATE OF SOUTH CAROLINA
GREENVILLE COUNTY.**

OVERBROOK LAND CO.
WOODVILLE INV. CO. §
PT. LOT III
PROPERTY OF
JAMES PERRY HARRISON
GLORIA S. HARRISON

FREELAND & ASSOCIATES
Engineers • Land Surveyors

GREENVILLE, S.C.

SURVEY RKP
DRAWN BR
CHECK MC
SCALE 1" = 30'
DATE JUNE 5, 81
DWG. NO. 6543

PRINT MACHINE INC.

SEAL